



First Nations Health Authority
Health through wellness

Identifying First Nations Citizens in the FNHA Environment

Who am I?

- Congratulations! It's a girl!
- Traditional Name as a Baby
- Traditional Name as an Adult
- Given Name
- Nick Name
- Health Number
- Education Number
- Status Indian Number
- Drivers License Number
- Social Insurance Number
- Married Name
- Canadian Citizenship Number
- Ktunaxa Citizenship Number
- First Nations Health Benefits Recipient Number?



Various levels of Identity

National

The purpose of this Act is to govern the collection, use and disclosure of personal information by organizations in a manner that recognizes both the right of individuals to protect their personal information and the need of organizations to collect, use or disclose personal information for purposes that a reasonable person would consider appropriate in the circumstances.

Provincial

Regional

Indigenous Nation

Community

Family

Individual

Community Development and Nation Rebuilding

“Rebuilding our Nation One Person at a Time”

*Strong, healthy **citizens and communities**,
speaking our languages and celebrating
who we are and our history in our ancestral
homelands, working together, managing
our lands and resources as a self-sufficient,
self-governing Nation.*

Managing Identities

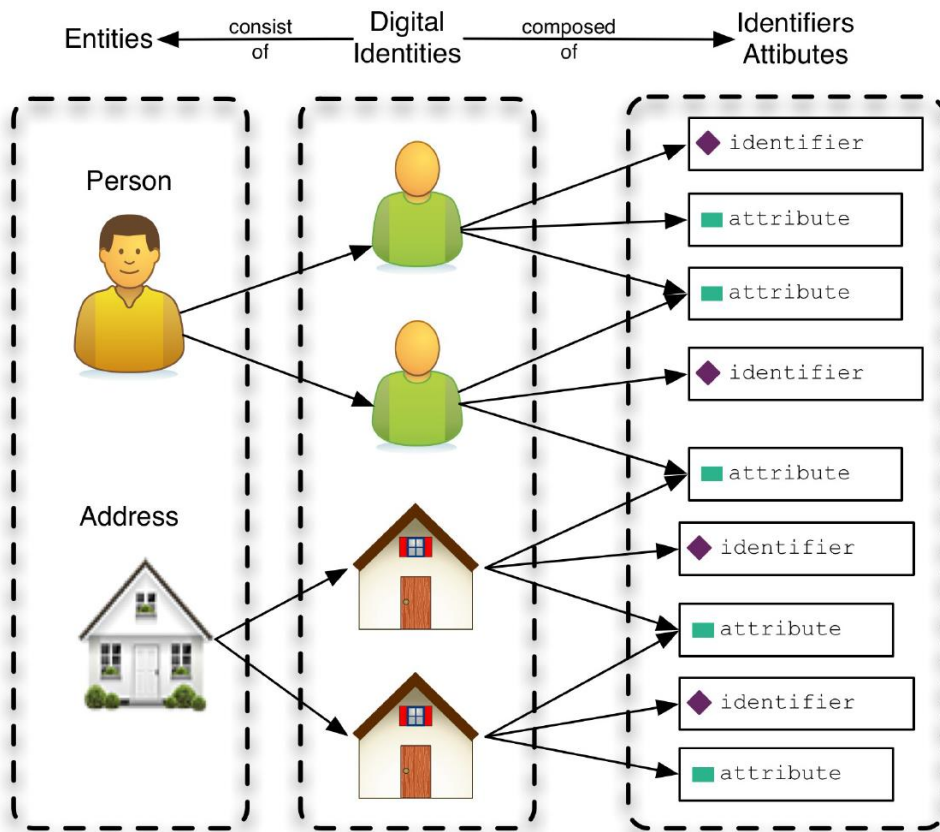

Citizen Identity Management is the process of ensuring that citizen information stored in different places can be matched to the proper citizen!

To acquire a complete picture for a person, the identity of other related entities, such as address, also need to be matched to the proper entity and person. This mapping is one of the responsibilities of Data Administration.

Illustration 1: Identity Management

Matching People with Services

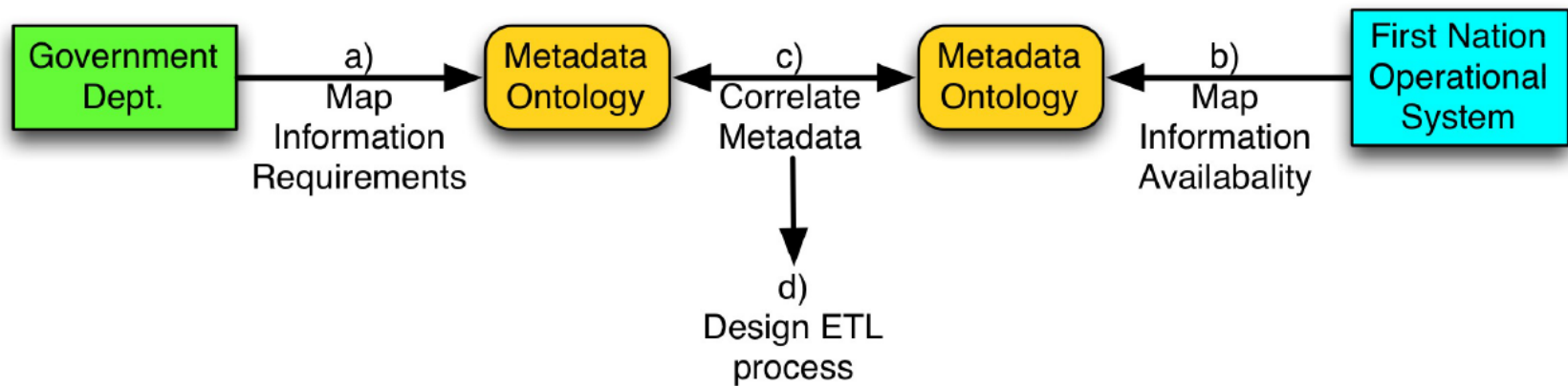

Extract Transform Load (ETL)

Extract Transform Load refers to a three step process that involves:

- Extract is the process of reading data from one or more sources.
- Transform is the process of converting the extracted data from its previous form into the form. This may involve applying a series of rules or conversion functions.
- Load is the process of writing the data to an end target.



Why does the FNHA need to know you REALLY are you?

- FNHA has inherited client lists; we need to ensure that these lists are correct.
- FNHA is mandated to provide the following services:
 - Support our Research and Analytics requirements
 - Health Benefits Services
 - Program Planning and Evaluation
 - Supporting First Nations led research agenda, activities and research collaboration with its health and wellness partners (*internal and external to the FNHA*).
 - FNHA is mandated to improve the health and wellness of First Nations communities.
 - Improved community information
 - Enable First Nations to do health planning
 - Identifying strengths and gaps
 - How to best invest in health and wellness
- FNHA is also mandated to provide the following:
 - Access to accurate and most up to date client information at the point of care / service
 - Ability to be connected to the BC Health Systems



FNHA & Provincial Services: Identifying FN Citizens

(In Summary)

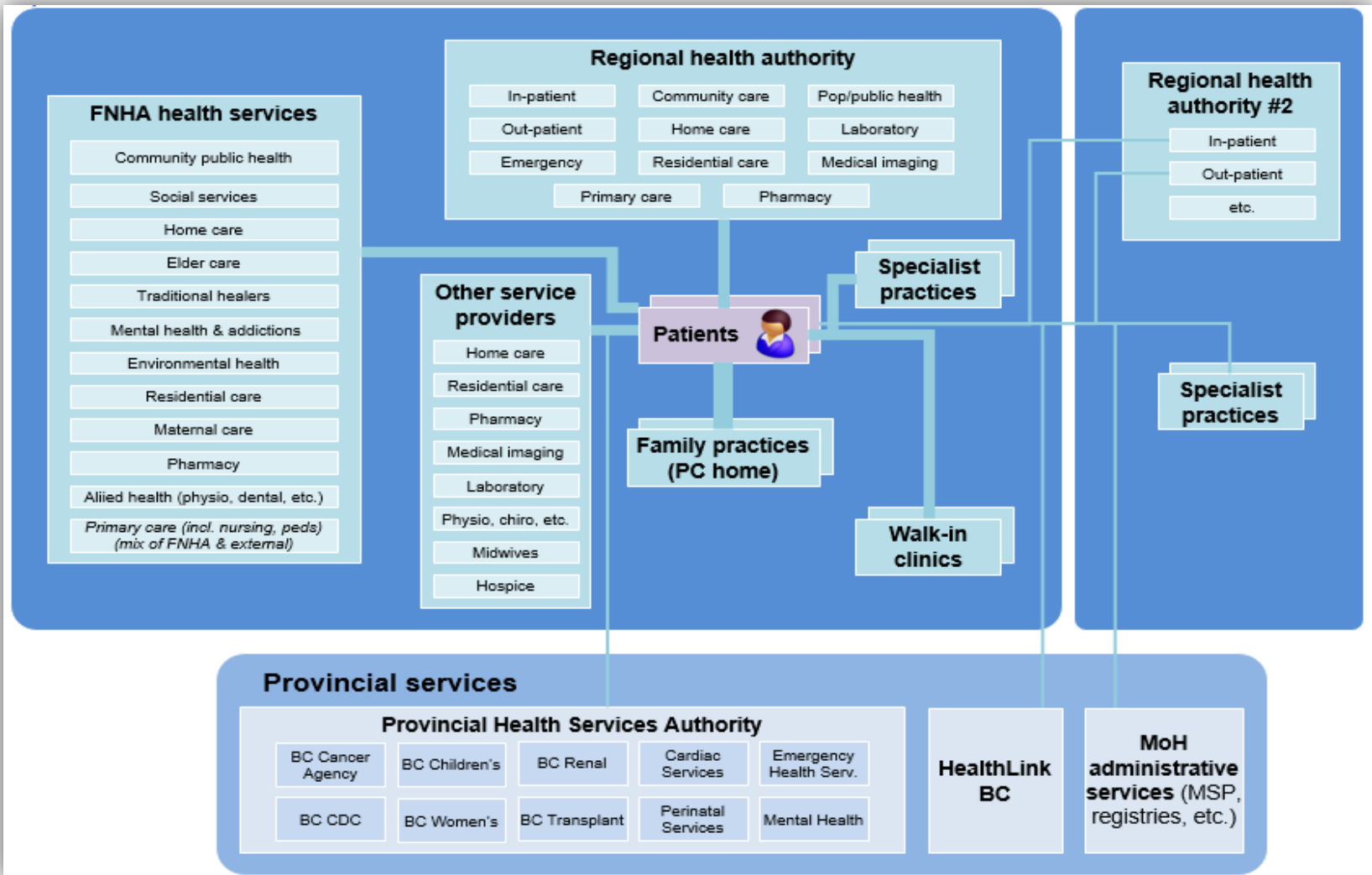

Putting all the Data Governance pieces together

**Data
Governance**

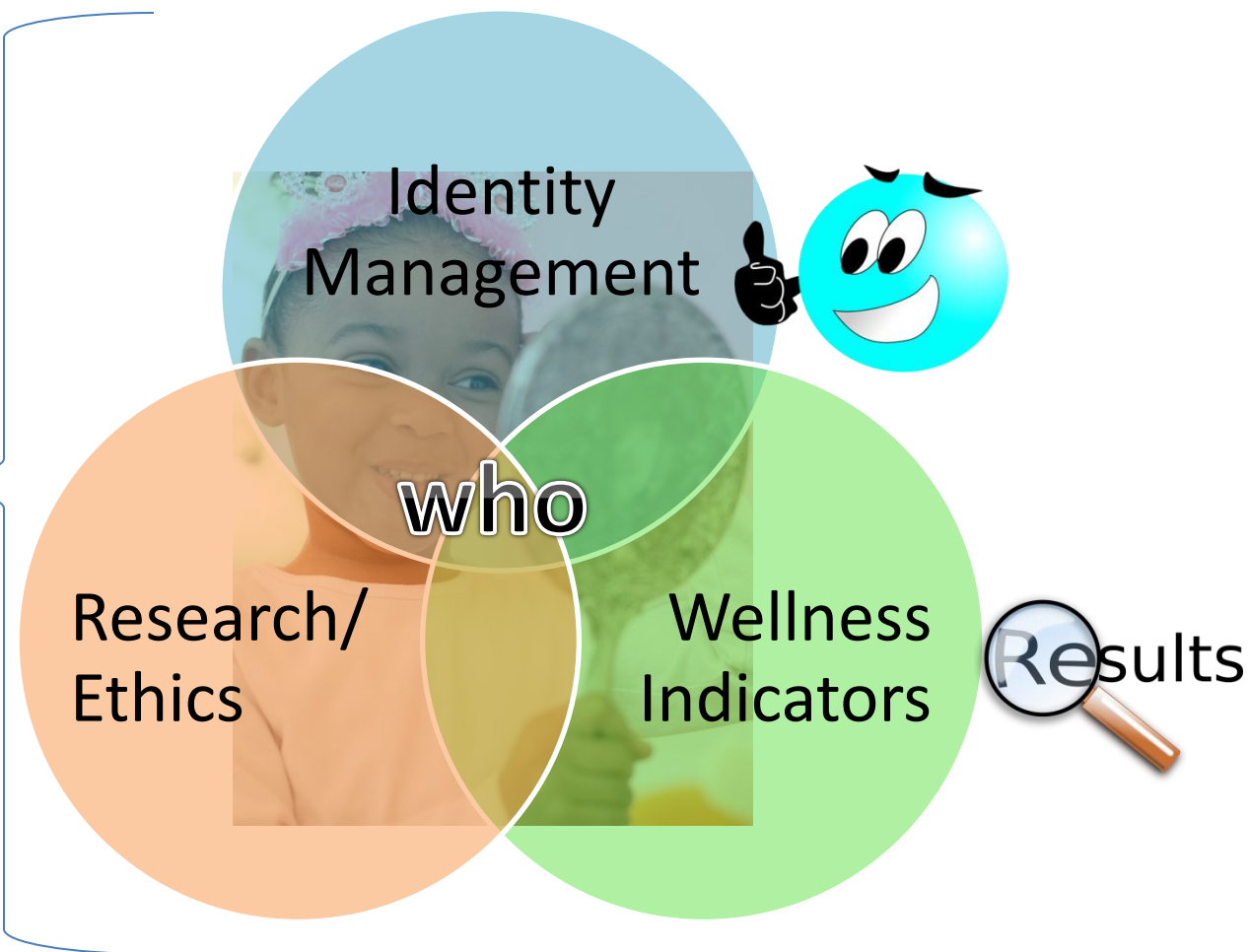

So, who am I?



Voting exercise for profiling First Nation Citizen in the First Nations Health Authority service relationship.